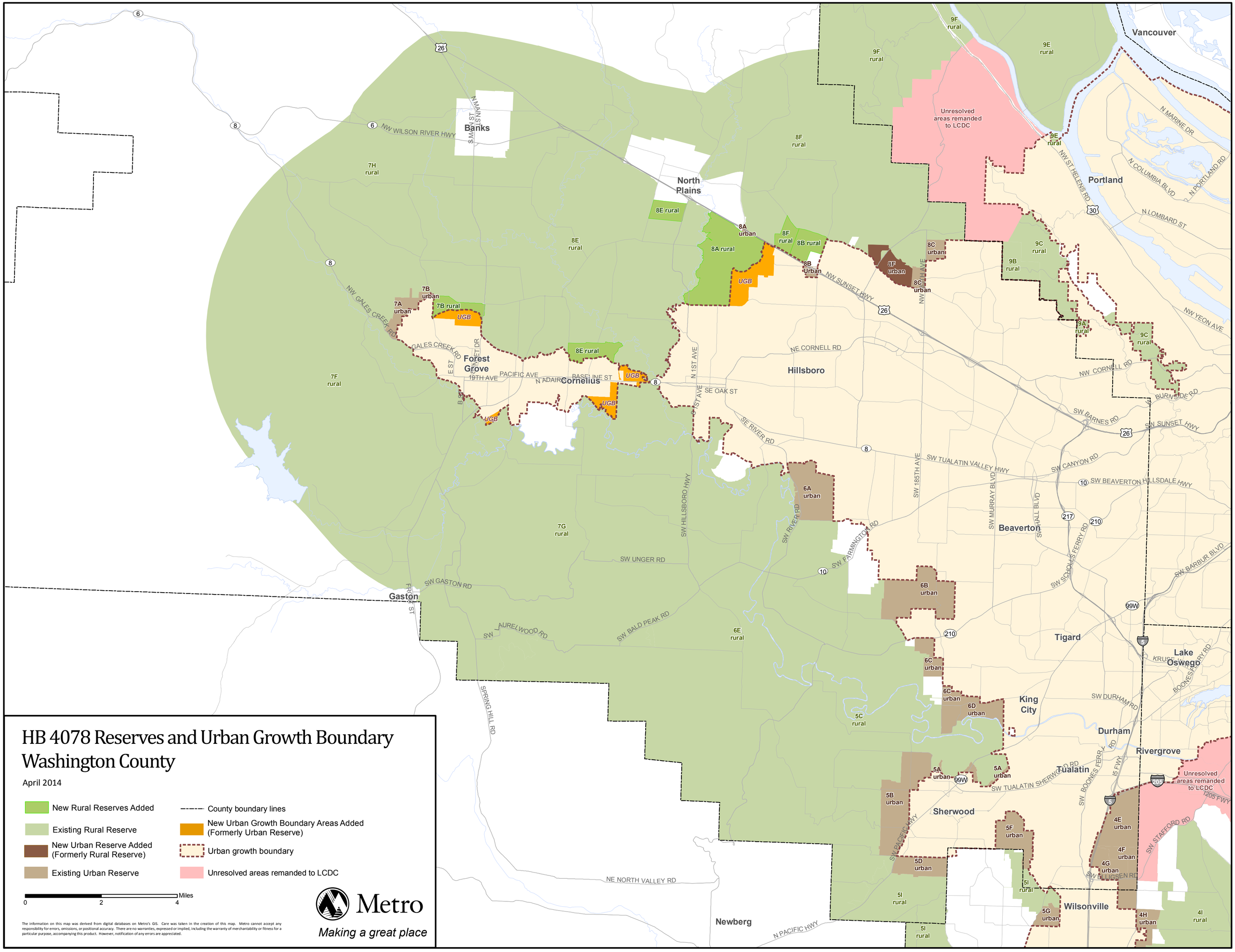
HB 4078 Reserves and Urban Growth Boundary
Washington County
April 2014
New Rural Reserves Added
Existing Rural Reserve
New Urban Reserve Added (Formerly Rural Reserve)
Existing Urban Reserve
County boundary lines
New Urban Growth Boundary Areas Added (Formerly Urban Reserve)
Urban growth boundary
Unresolved areas remanded to LCDC
0
2
4
Miles
Metro
Making a great place
The information on this map was derived from digital databases on Metro's GIS. Care was taken in the creation of this map. Metro cannot accept any responsibility for errors, omissions, or positional accuracy. There are no warranties, expressed or implied, including the warranty of merchantability or fitness for a particular purpose, accompanying this product. However, notification of any errors are appreciated.
Vancouver
Portland
Banks
North Plains
Hillsboro
Forest Grove
Cornelius
Gaston
Beaverton
Tigard
Lake Oswego
King City
Durham
Rivergrove
Tualatin
Sherwood
Wilsonville
Newberg
Unresolved areas remanded to LCDC
7H rural
7F rural
7G rural
8E rural
8F rural
8A urban
8A rural
8B rural
8B urban
8C urban
8F urban
9F rural
9E rural
9B rural
9C rural
9A rural
7A urban
7B urban
7B rural
UGB
6A urban
6B urban
6C urban
6D urban
6E rural
5A urban
5B urban
5C rural
5D urban
5F urban
5G urban
5I rural
4E urban
4F urban
4G urban
4H urban
4I rural
NW WILSON RIVER HWY
NW GALES CREEK RD
GALES CREEK RD
PACIFIC AVE
N ADAIR ST
BASELINE ST
NE CORNELL RD
NW CORNELL RD
SE OAK ST
SE RIVER RD
SW TUALATIN VALLEY HWY
SW BEAVERTON HILLSDALE HWY
SW SUNSET HWY
NW SUNSET HWY
SW BARNES RD
SW CANYON RD
SW UNGER RD
SW GASTON RD
SW BALD PEAK RD
SW AURELWOOD RD
SW FARMINGTON RD
SW HILLSBORO HWY
SW RIVER RD
SW 185TH AVE
SW MURRAY BLVD
SW SCHOLLS FERRY RD
SW BARBUR BLVD
SW DURHAM RD
SW BOONES FERRY RD
SW TUALATIN SHERWOOD RD
SW PACIFIC HWY
SW STAFFORD RD
SW BLUSEN RD
NE NORTH VALLEY RD
N PACIFIC HWY
SPRING HILL RD
N MARINE DR
N COLUMBIA BLVD
N PORTLAND RD
N LOMBARD ST
NW ST HELENS RD
NW YEON AVE
BURNSIDE RD
N 1ST AVE
S 1ST AVE
NW 10TH AVE
NW 19TH AVE
19TH AVE
E ST
B ST
N MAIN ST
S MAIN ST
I5 FWY
I205 FWY