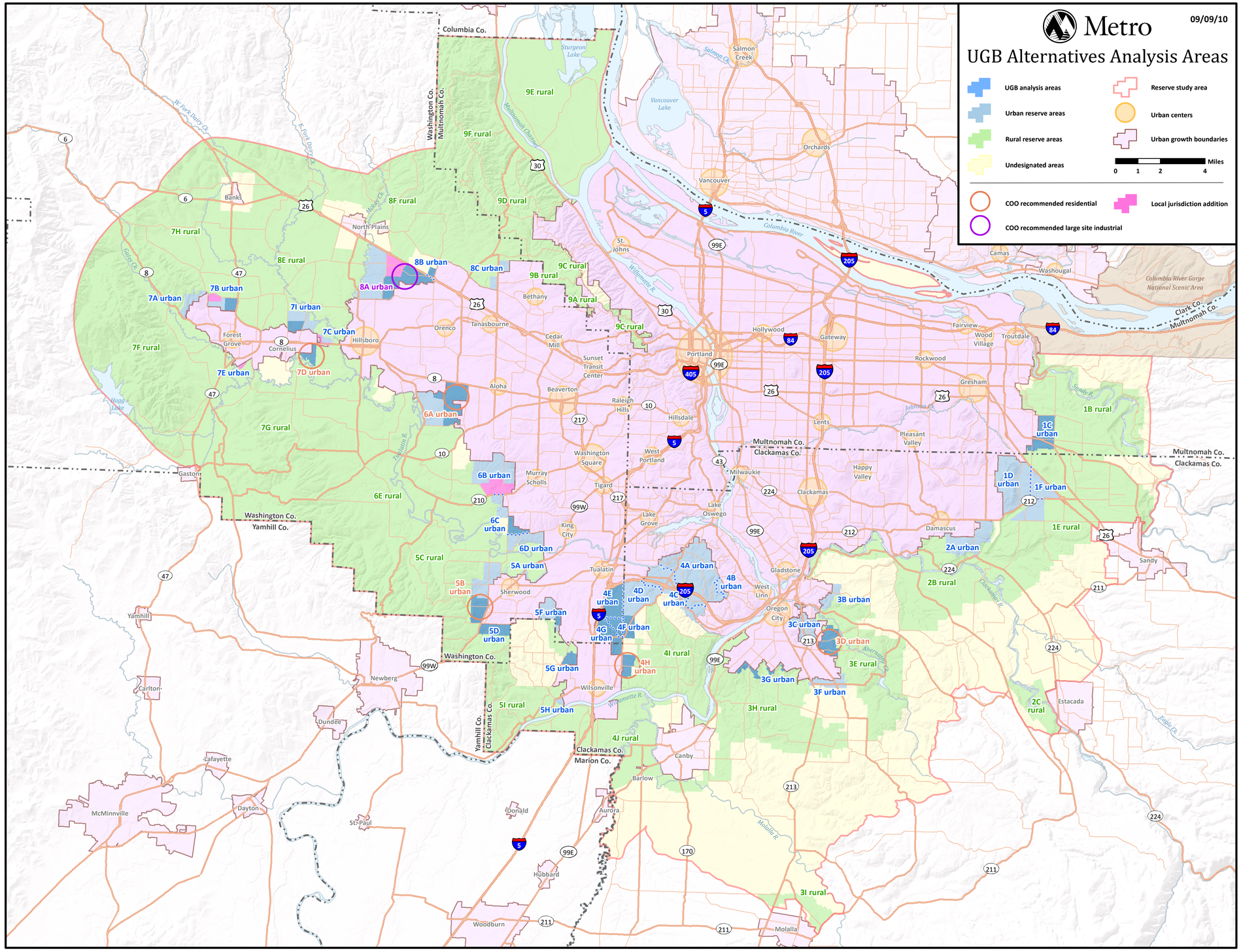
Metro
09/09/10
UGB Alternatives Analysis Areas
UGB analysis areas
Urban reserve areas
Rural reserve areas
Undesignated areas
Reserve study area
Urban centers
Urban growth boundaries
Miles
0 1 2 4
COO recommended residential
COO recommended large site industrial
Local jurisdiction addition
Columbia Co.
Washington Co.
Multnomah Co.
Clackamas Co.
Yamhill Co.
Marion Co.
Clark Co.
Columbia River Gorge National Scenic Area
9E rural
9F rural
9D rural
8F rural
8E rural
7H rural
7A urban
7B urban
7I urban
7C urban
7D urban
7E urban
7F rural
7G rural
8A urban
8B urban
8C urban
9B rural
9C rural
9A rural
6A urban
6B urban
6C urban
6D urban
6E rural
5A urban
5B urban
5C rural
5D urban
5F urban
5G urban
5H urban
5I rural
4A urban
4B urban
4C urban
4D urban
4E urban
4F urban
4G urban
4H urban
4I rural
4J rural
3B urban
3C urban
3D urban
3E rural
3F urban
3G urban
3H rural
3I rural
2A urban
2B rural
2C rural
1B rural
1C urban
1D urban
1E rural
1F urban
Vancouver
Portland
Hillsboro
Tualatin
Wilsonville
Canby
Barlow
Aurora
Molalla
Woodburn
Hubbard
Donald
St. Paul
Dayton
McMinnville
Lafayette
Dundee
Carlton
Newberg
Yamhill
Gaston
Forest Grove
Cornelius
Banks
North Plains
Orenco
Tanasbourne
Bethany
Aloha
Beaverton
Cedar Mill
Sunset Transit Center
Raleigh Hills
Hillsdale
Washington Square
West Portland
Murray Scholls
Tigard
King City
Lake Grove
Lake Oswego
Milwaukie
Clackamas
Lents
Happy Valley
Pleasant Valley
Damascus
Gladstone
West Linn
Oregon City
Sherwood
Estacada
Sandy
Gresham
Rockwood
Troutdale
Fairview
Wood Village
Gateway
Hollywood
Camas
Washougal
Orchards
Salmon Creek
St. Johns
Columbia River
Willamette R.
Tualatin R.
Molalla R.
Clackamas R.
Sandy R.
Abernathy Ck.
Eagle Ck.
Sturgeon Lake
Vancouver Lake
Hogg Lake
Multnomah Channel
Salmon Ck.
W. Fork Dairy Ck.
E. Fork Dairy Ck.
Mckay Ck.
Gates Ck.
Tualatin R.
Johnson Ck.
Sandy R.
Clackamas R.
Abernathy Ck.
Eagle Ck.
5
205
405
84
99E
99W
26
30
47
8
6
10
217
210
212
224
211
213
170
43