Tonquin Trail Recommended Route

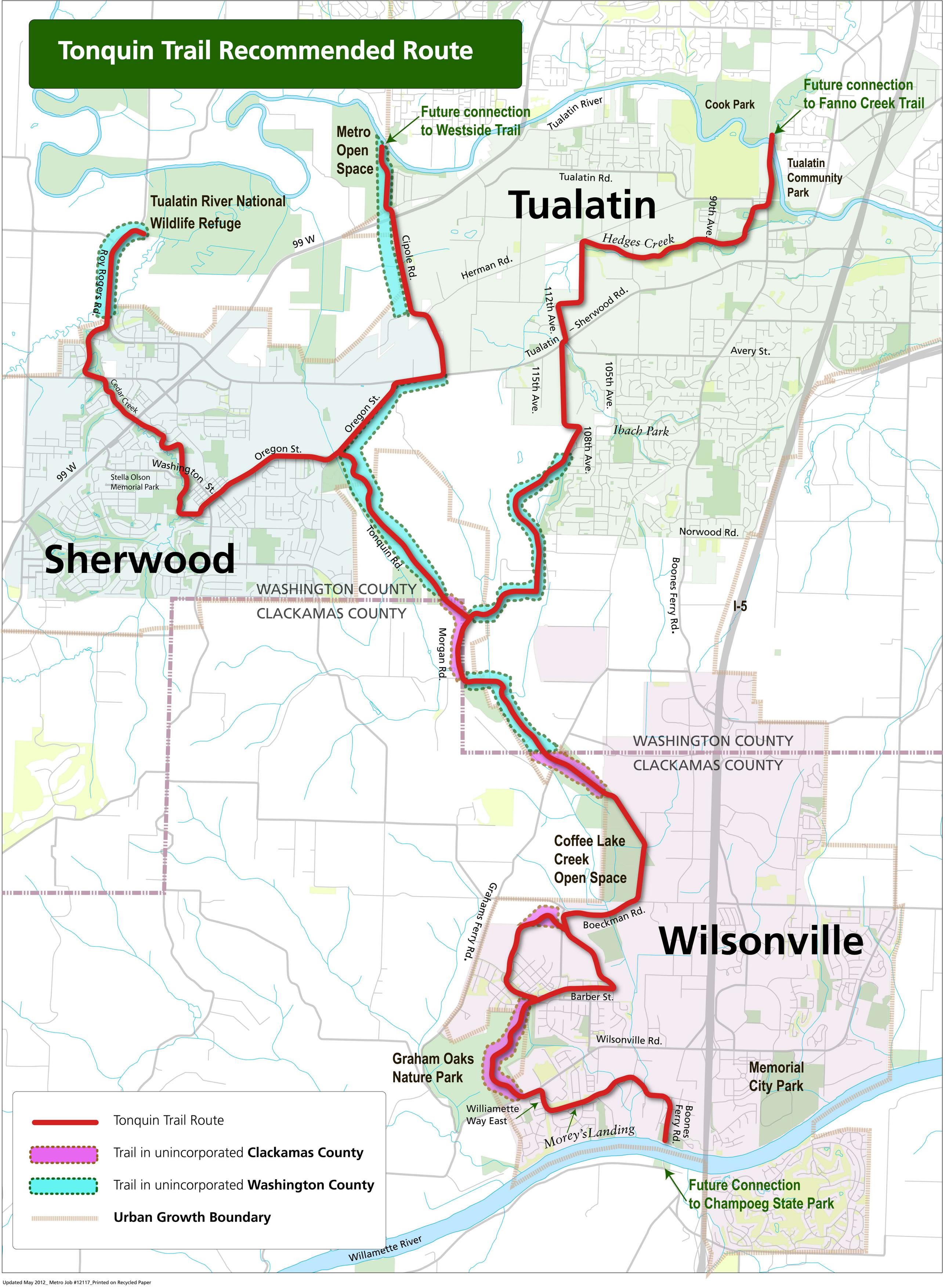

Updated May 2012_ Metro Job #12117_Printed on Recycled Paper