Sullivan's Gulch Corridor Trail

Provide a high-volume commuting corridor connecting Portland's east side with the central city.

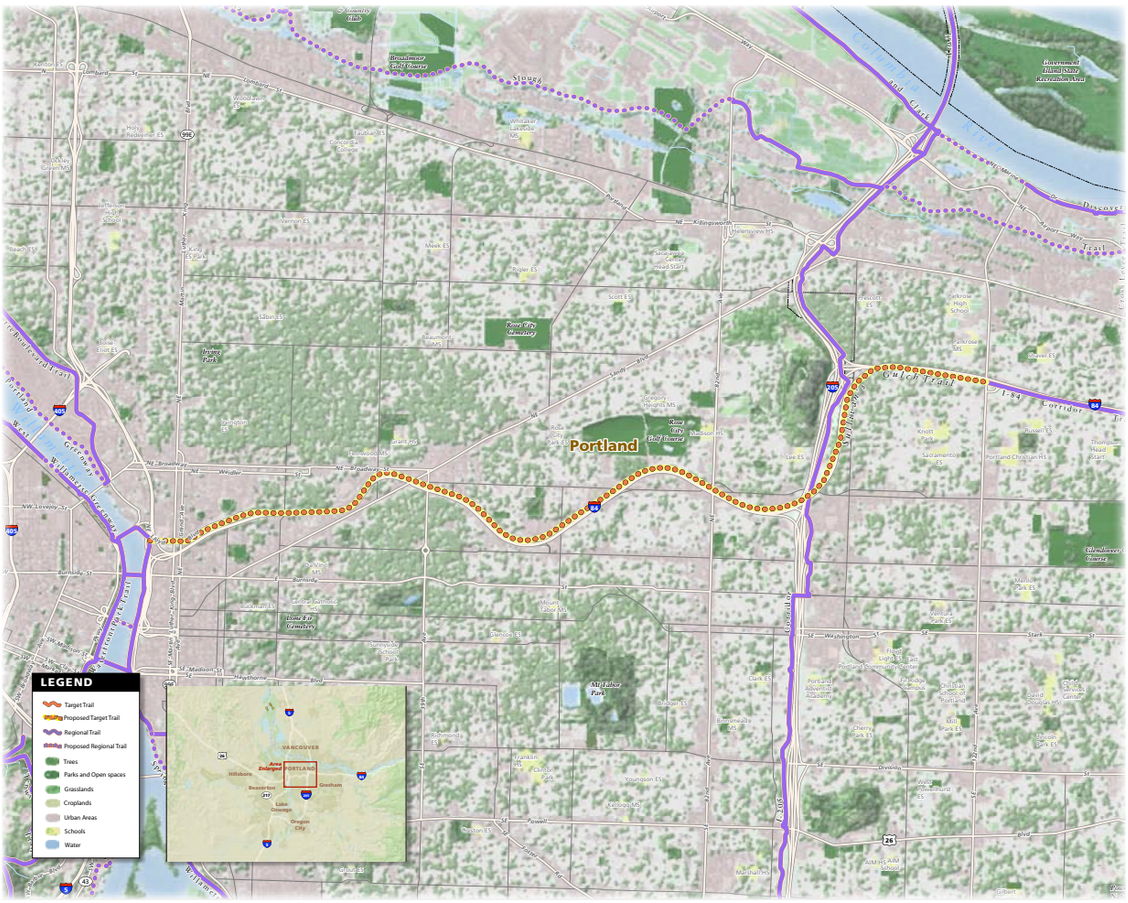

BENEFITS

- Increase mode split and decrease vehicle miles traveled by providing a non-motorized alternative along a major commuting corridor between I-205 and the central city.
- Decrease congestion on I-84.
- Complete an inner loop recreation and travel experience via the Eastbank Esplanade, Springwater, I-205 trail and Sullivan's Gulch.

PARTNERS

Approximately 26 neighborhood associations

City of Portland

Metro

Oregon Department of Transportation

Providence Medical Center

Sullivan's Gulch Corridor Trail Committee

TriMet

Connecting Green | Trails