Rock Creek Headwaters & Greenway (Upper)

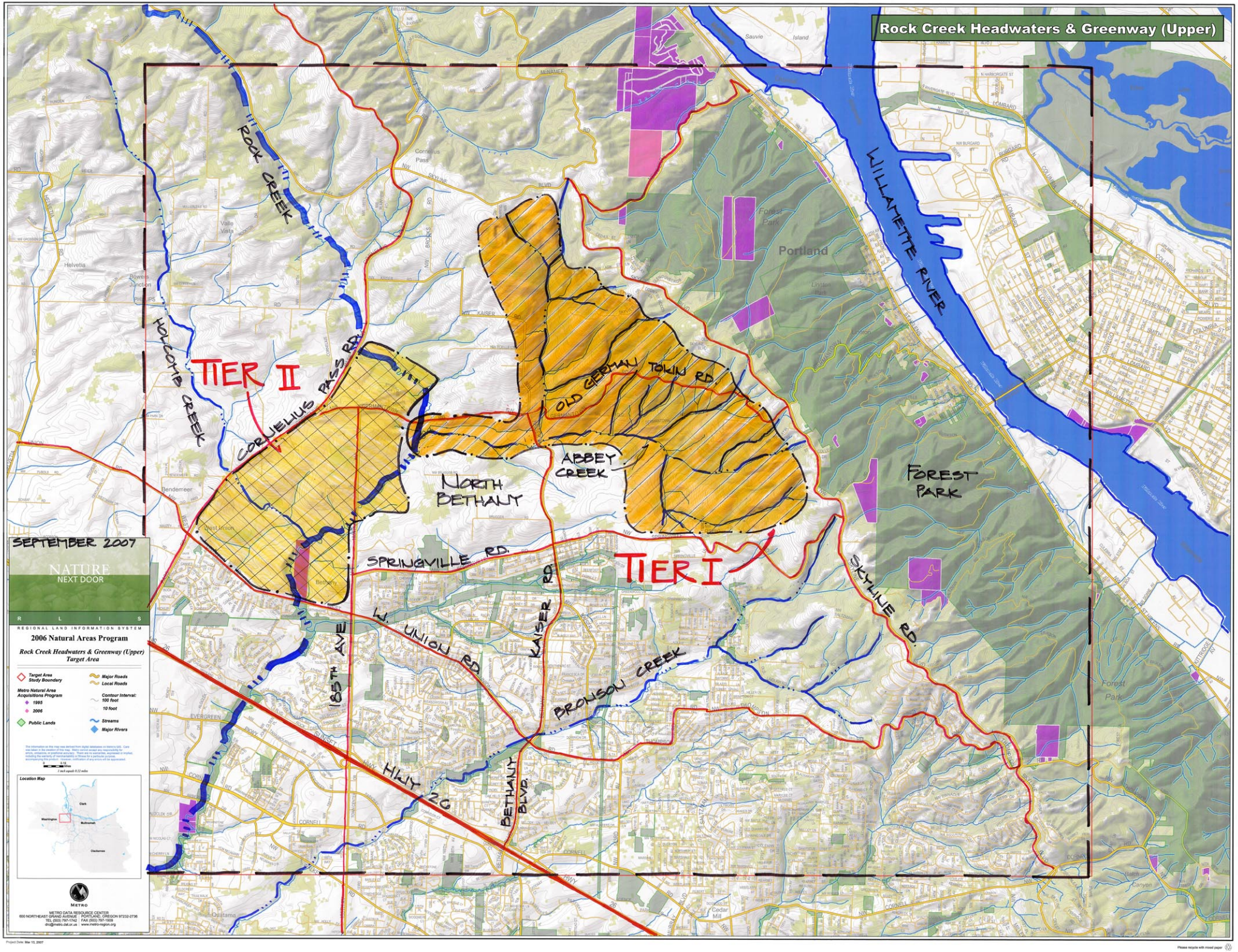

Project Date: Mar 13, 2007

Please recycle with mixed paper

Rock Creek Headwaters and Greenway (Lower)

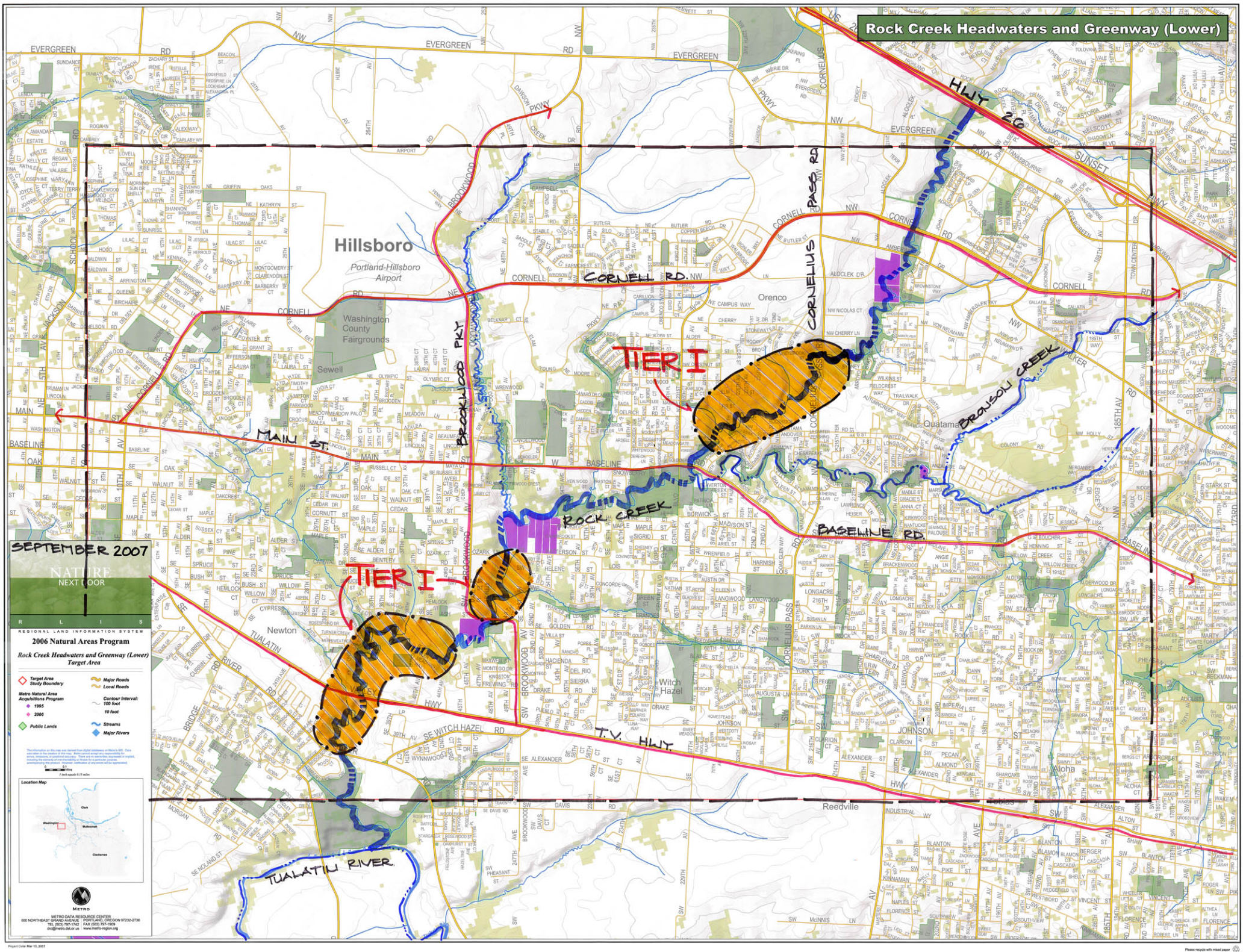

Rock Creek Target Area

Goals

- Protect the upper watershed to meet water quality protection goals in the lower watershed.
- Protect key undeveloped sites in the lower reaches of Rock Creek to buffer growth, protect water quality and provide nature in neighborhoods.
- Protect habitat along key tributaries and associated wetlands.

Objectives

Tier I Objectives

- Acquire and protect the riparian corridors and important upland habitat in the Abbey Creek headwaters.
- Acquire and protect a natural corridor along the main stem of Abbey Creek linking its confluence at Rock Creek to the Westside Trail and to Forest Park.
- Acquire the remaining gaps in public ownership along the Rock Creek Greenway between Highway 26 and the Tualatin River.

Tier II Objective

- Expand the protected natural area near the confluence of Holcomb Creek and Rock Creek to provide greater habitat for vulnerable species.

Partnership Objective

- Pursue partnership opportunities with Washington County, the City of Hillsboro, Tualatin Hills Park and Recreation District, Clean Water Services (CWS), PCC-Rock Creek and Three Rivers Land Conservancy to meet protection goals in the Rock Creek Headwaters and Greenway target area.