10/12/09
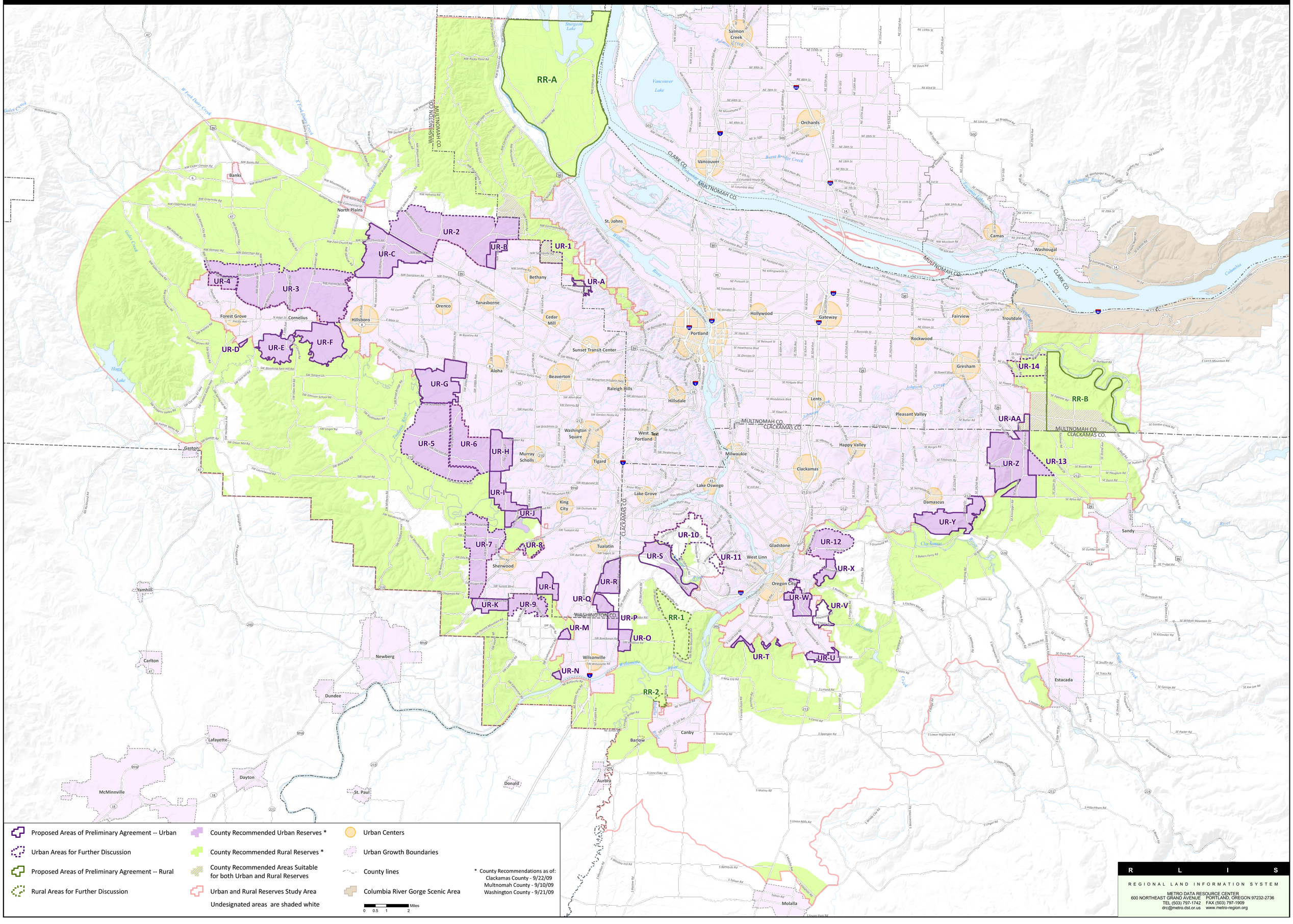
Core 4 Areas of Preliminary Agreement
and Areas for Further Discussion