

WHAT WE SAW

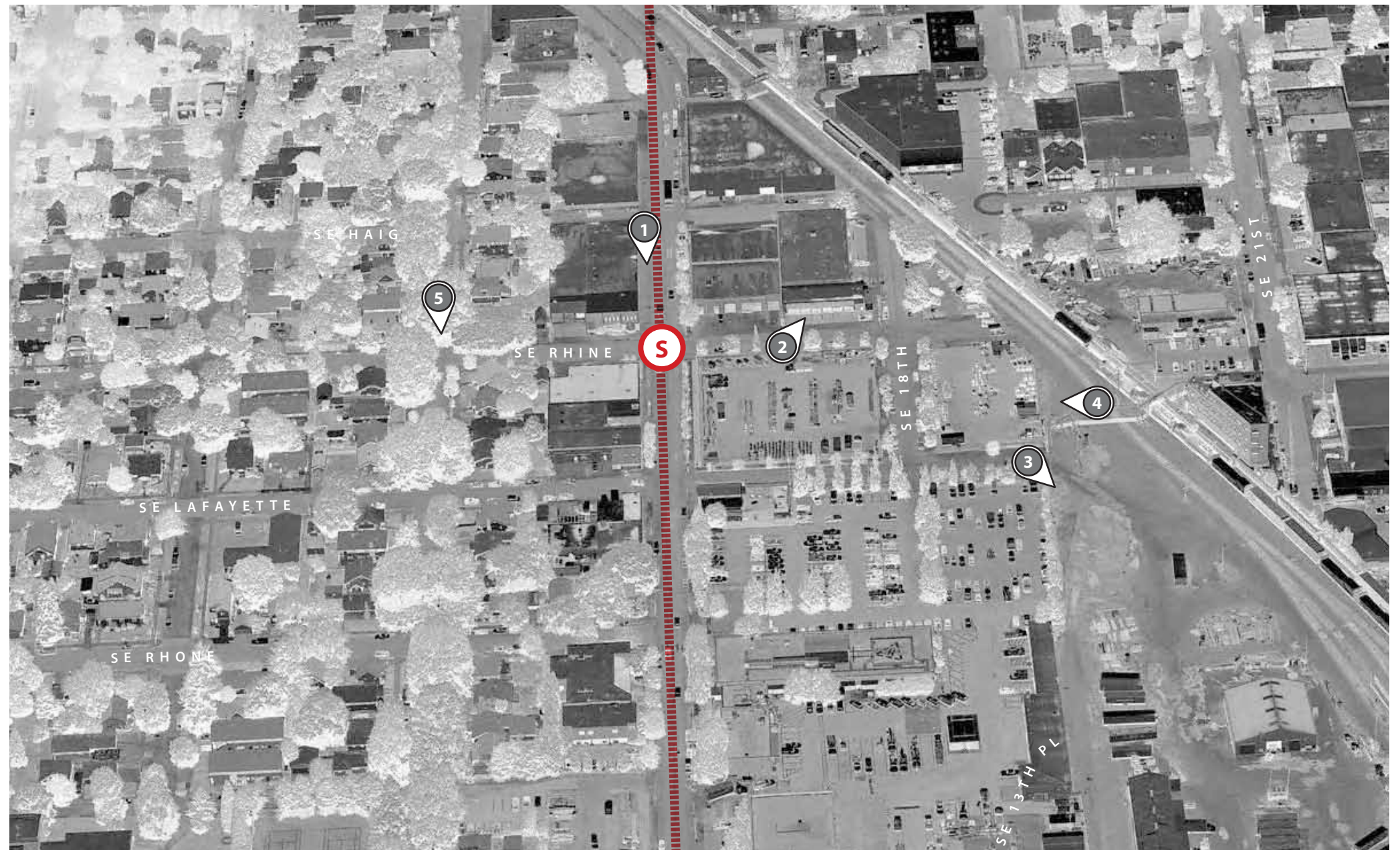
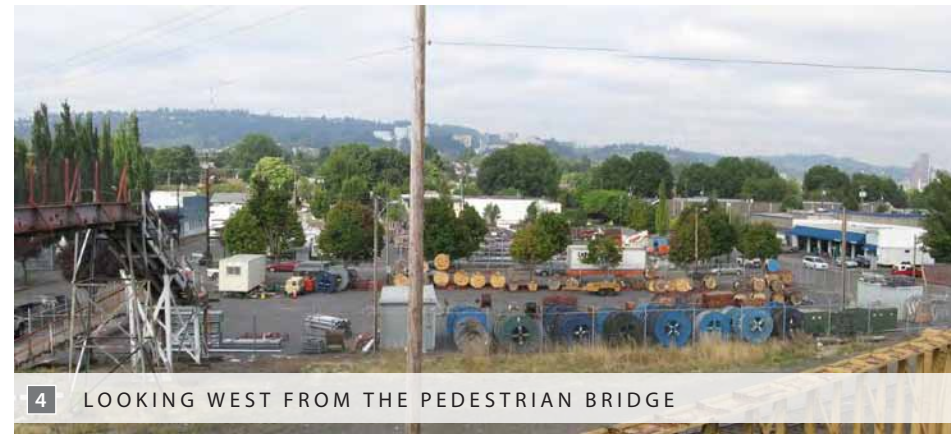
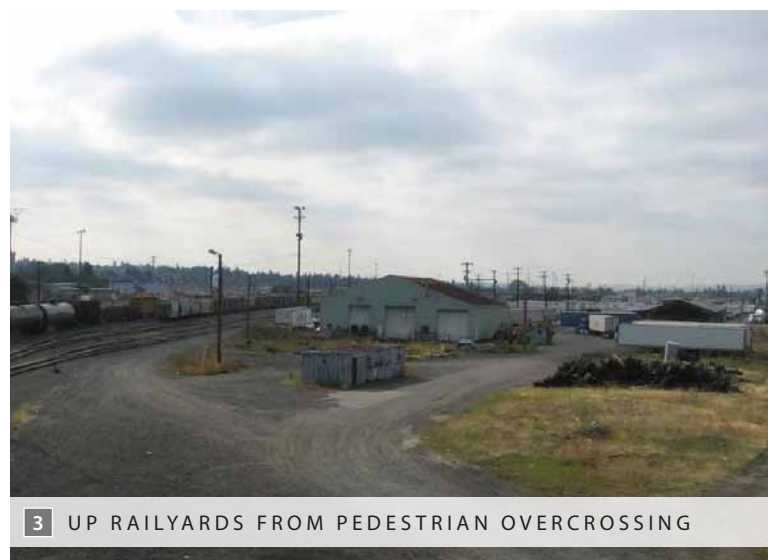

NOTE: ALIGNMENTS SHOWN ARE DIAGRAMMATIC AND DO NOT REPRESENT PRECISE PROPOSED LIGHT RAIL TRACK CENTERLINES

WHAT WE KNOW

NEIGHBORHOODS

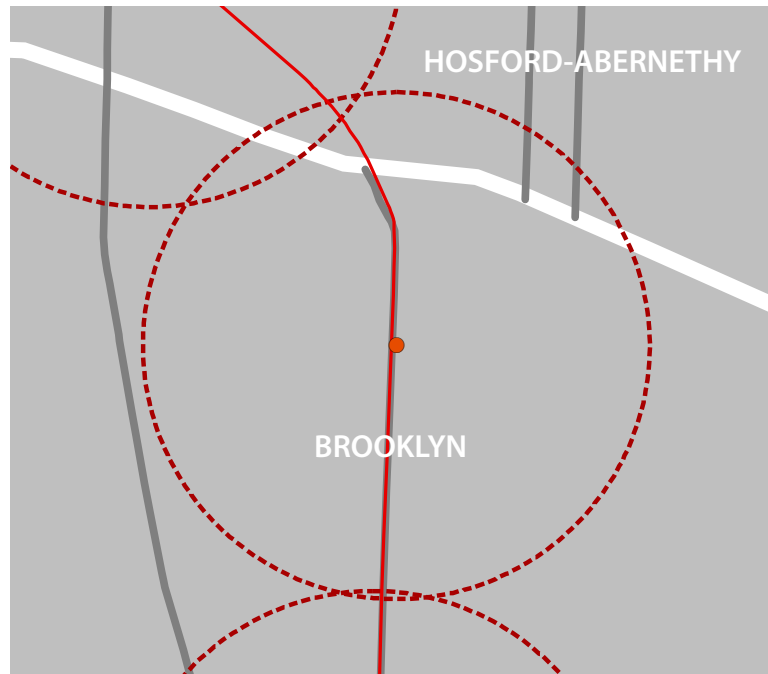

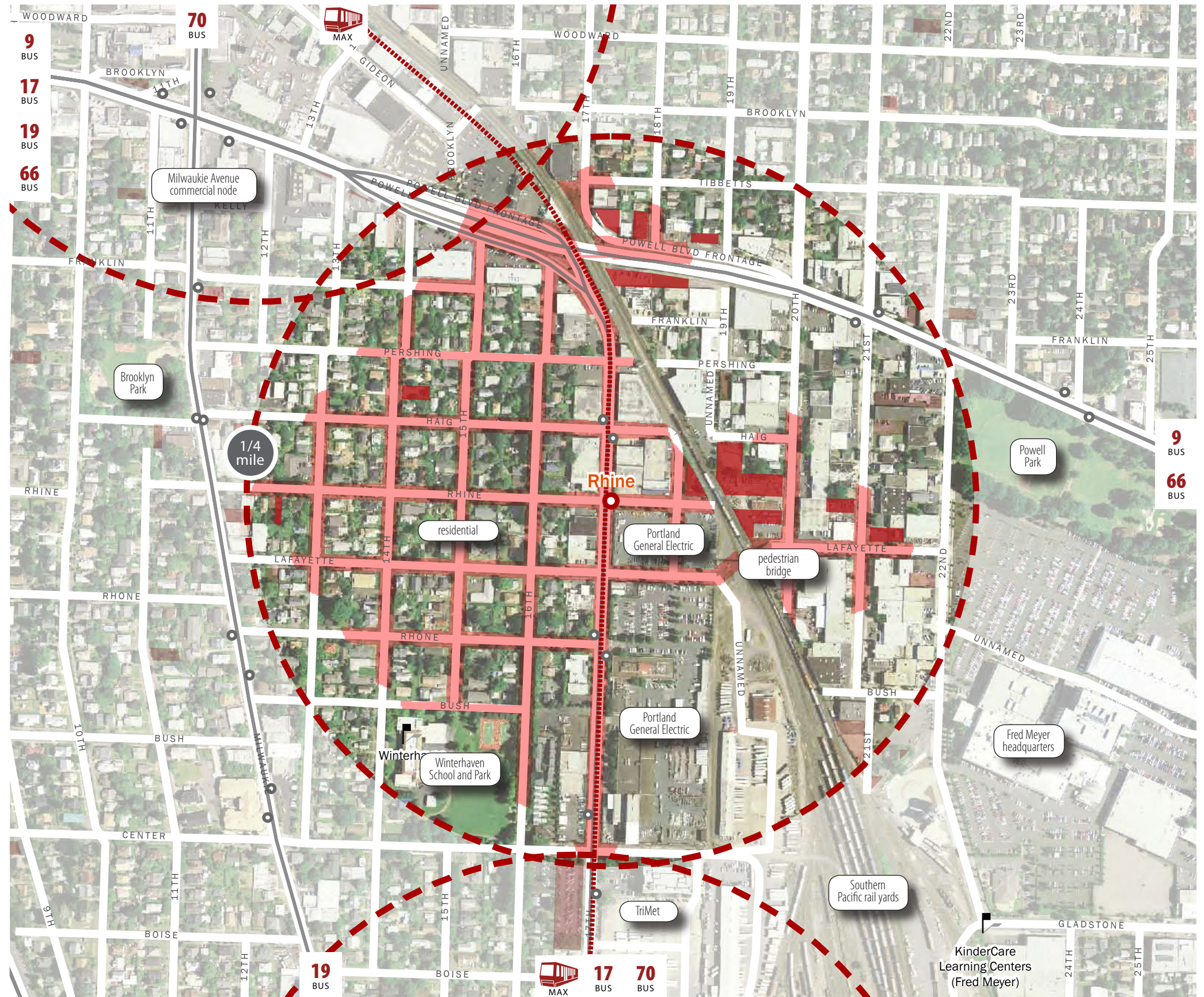

ZONING

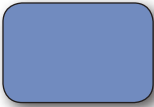

- ||||| LRT Alignment
- LRT Station
- Bus Route
- Bus Transfer
- - - - Bicycle and Pedestrian Path
- · - · - On-street Bicycle Lane
- Vacant Lot
- Vacant Lot Adjacent to 5-Minute Walk
- Actual 5-Minute Walk

WHAT HAPPENS NEXT

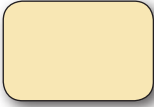
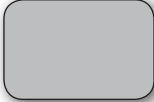
- 
PLANNED AS PART OF THE LRT PROJECT
 This recommendation is already part of the Portland to Milwaukie Light Rail project.
- 
COULD BE EXPLORED FURTHER
 This recommendation is not included in the Portland to Milwaukie Light Rail Project but could help improve the station and adjacent neighborhood. It will be included in a list of potential improvements and will be provided to the City of Portland, Metro and TriMet for further consideration and possible inclusion in the appropriate project or process.
- 
OTHER
 This recommendation is being addressed through other planning processes or is inconsistent with City, Regional, or State policy.
- 
PUBLIC COMMENT: CONDITION / CONCERN
 This comment has been acknowledged and will help inform the future development of the project.

