

# WHAT WE SAW



1 SE BYBEE IS BICYCLE AND PEDESTRIAN FRIENDLY



2 SE BYBEE BIKE LANES AND SIDEWALKS



3 PROPOSED STATION AREA



4 ON-RAMP TO SE MCLOUGHLIN

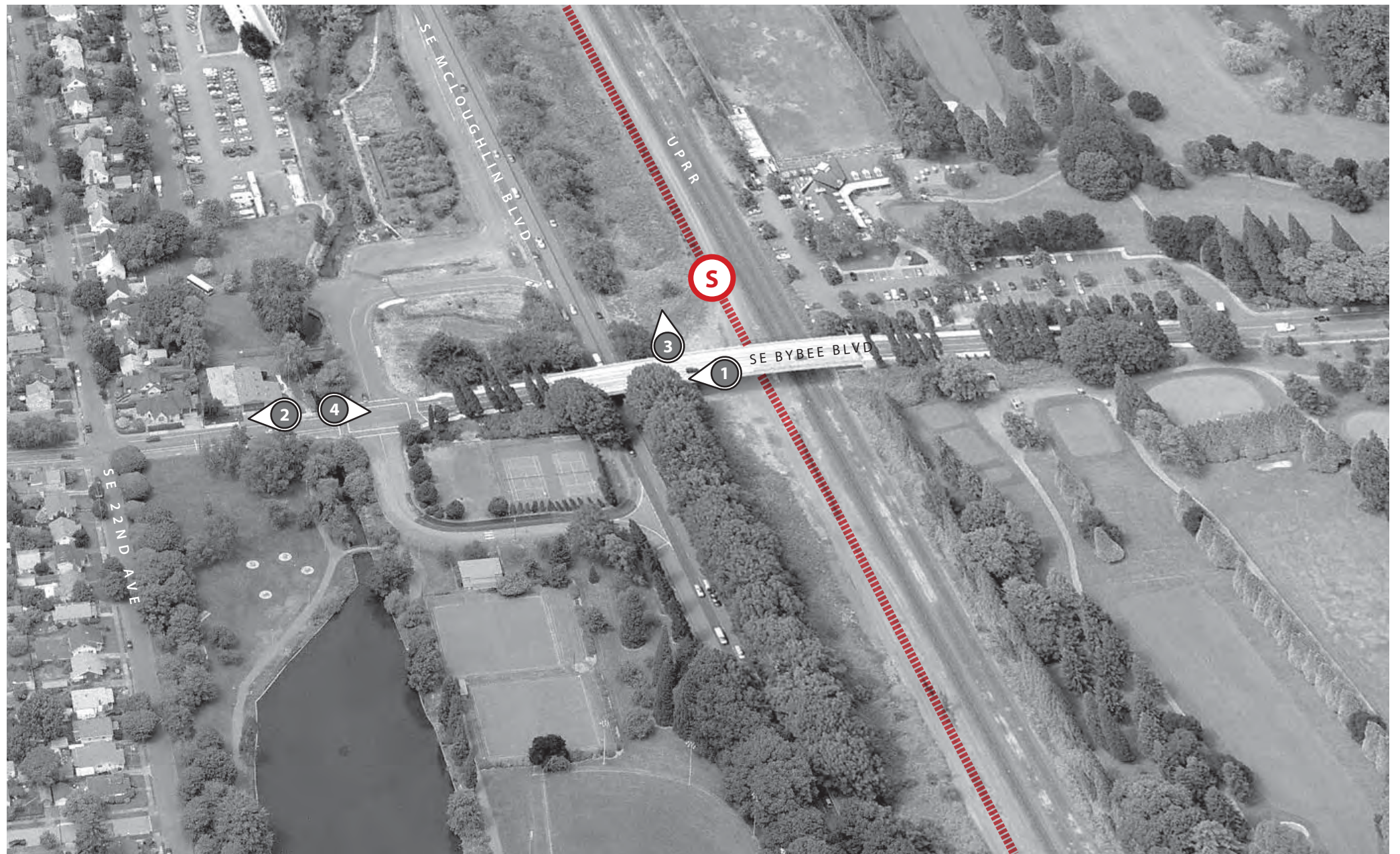

NOTE: ALIGNMENTS SHOWN ARE DIAGRAMMATIC AND DO NOT REPRESENT PRECISE PROPOSED LIGHT RAIL TRACK CENTERLINES



# WHAT WE KNOW

## NEIGHBORHOODS



## ZONING

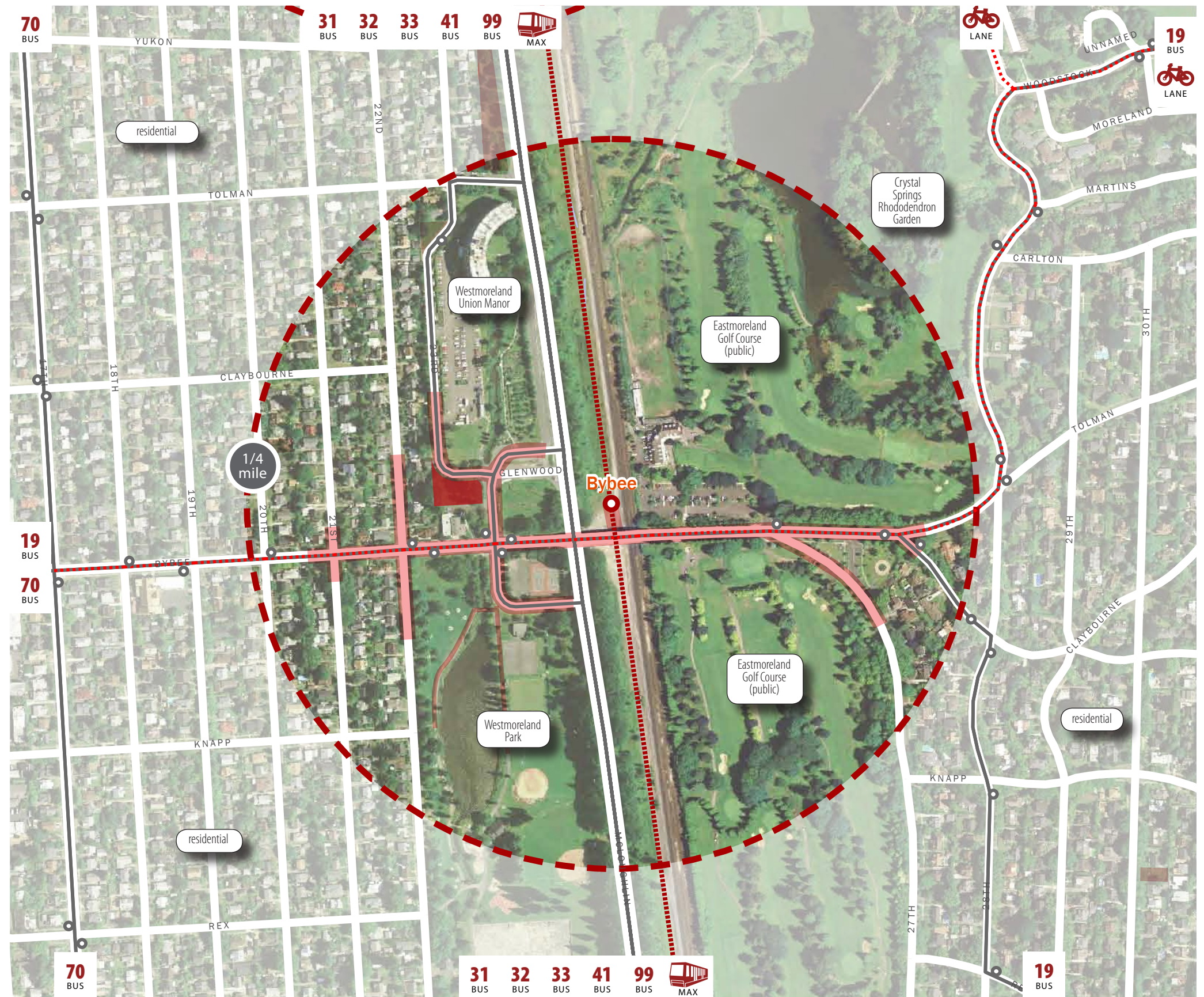
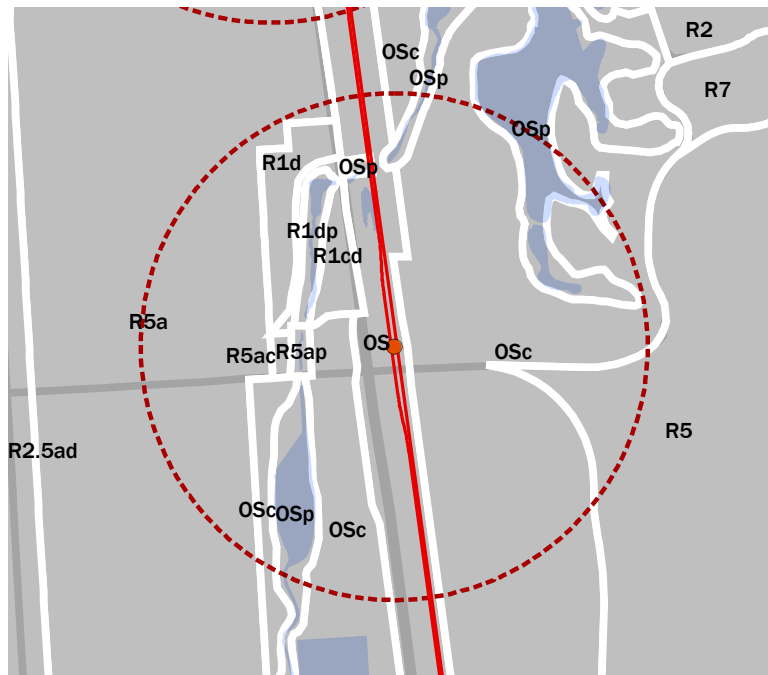

- LRT Alignment
- Bus Route
- Bicycle and Pedestrian Path
- Vacant Lot
- Vacant Lot Adjacent to 5-Minute Walk
- LRT Station
- Bus Transfer
- On-street Bicycle Lane

# WHAT WE HEARD

*The Bybee Boulevard Station will be integrated into and serve the surrounding neighborhoods. Improved pedestrian facilities will connect the station to the Westmoreland and Eastmoreland neighborhoods, Reed College, the Rhododendron Garden and the Eastmoreland Golf Course. The station will be visible from Bybee Boulevard and McLoughlin Boulevard and includes small-scale retail to activate the station platform.*

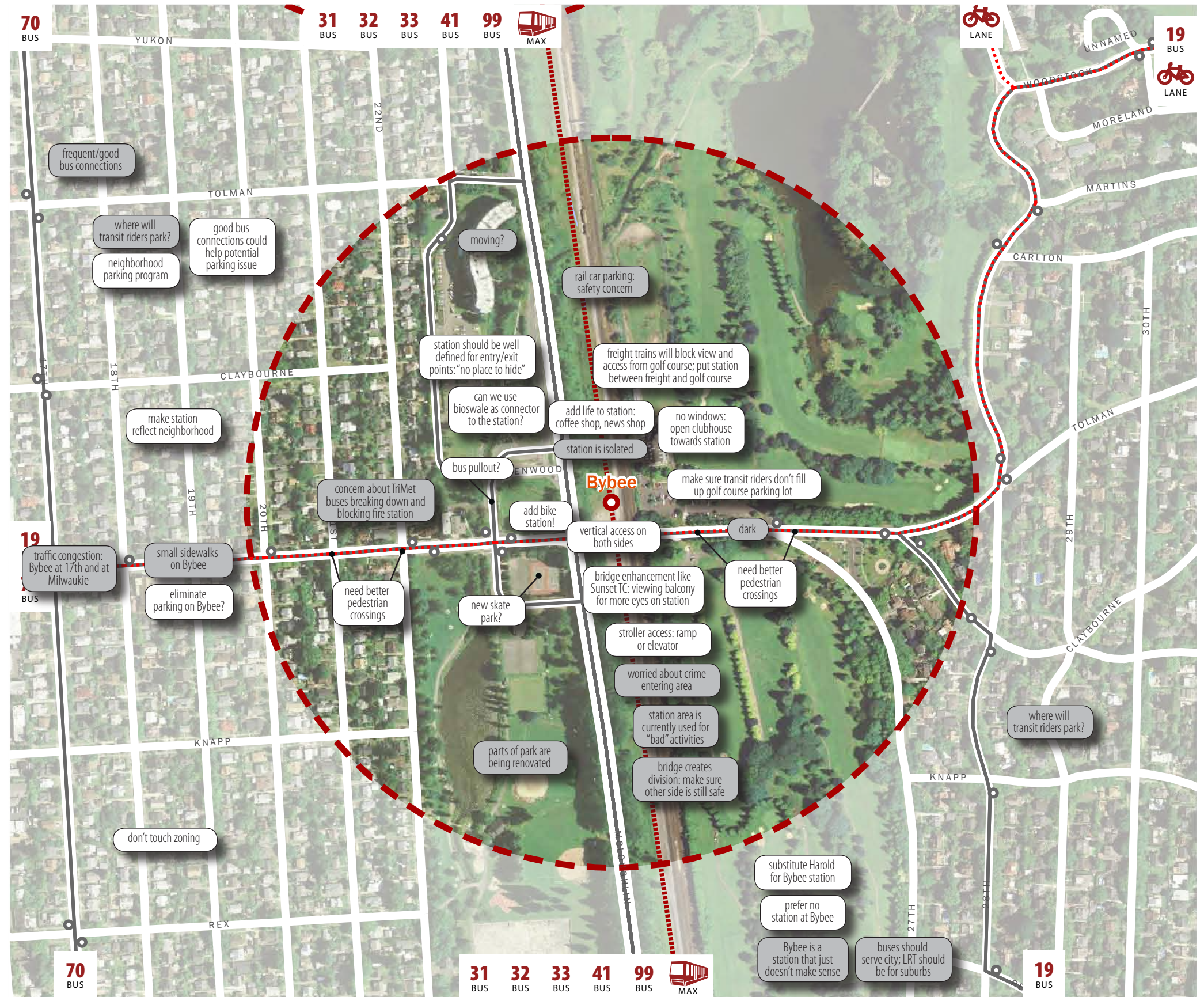

- ||||| LRT Alignment
- LRT Station
- Bus Route
- Bus Transfer
- ... Bicycle and Pedestrian Path
- ... On-street Bicycle Lane
- Annotated area
- ↔ Pedestrian/bicycle connections or improvements
- Public Comment: Existing Condition / Concern
- Public Comment: Recommendation



# WHAT HAPPENS NEXT

- PLANNED AS PART OF THE LRT PROJECT**  
 This recommendation is already part of the Portland to Milwaukie Light Rail project.
- COULD BE EXPLORED FURTHER**  
 This recommendation is not included in the Portland to Milwaukie Light Rail Project but could help improve the station and adjacent neighborhood. It will be included in a list of potential improvements and will be provided to the City of Portland, Metro and TriMet for further consideration and possible inclusion in the appropriate project or process.
- OTHER**  
 This recommendation is being addressed through other planning processes or is inconsistent with City, Regional, or State policy.
- PUBLIC COMMENT: CONDITION / CONCERN**  
 This comment has been acknowledged and will help inform the future development of the project.

