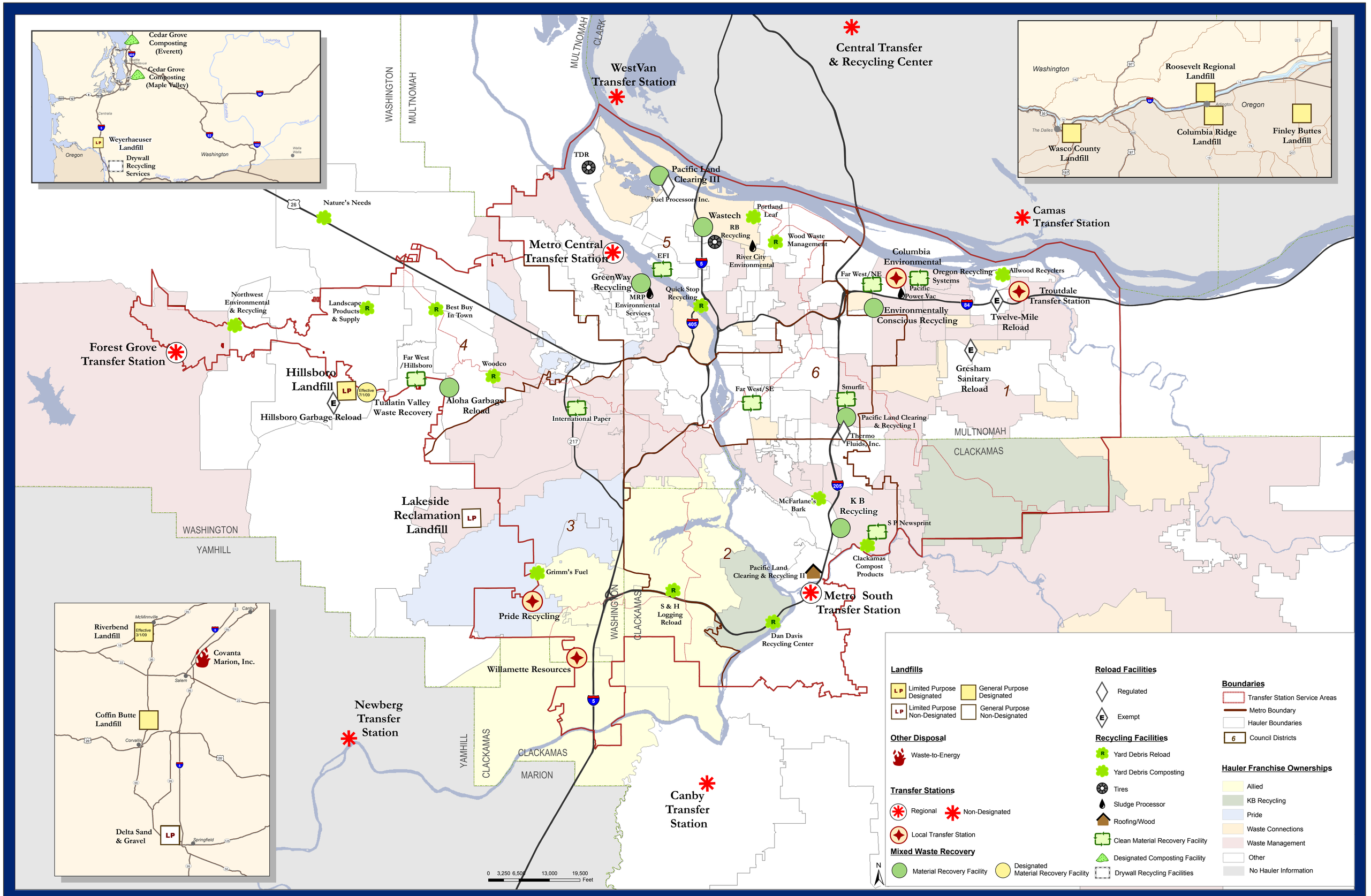


# Regional Solid Waste Facilities

## Facilities Receiving Waste from the Metro Region

January 2009

600 NORTHEAST GRAND AVENUE
TEL (503) 797-1742
drc@metro.dst.or.us
PORTLAND, OREGON 97232-2736
FAX (503) 797-1909
www.metro-region.org
METRO

Project Date: January 2009 Plot date: January 2009 J:\lowthian\proj\05290\RegSWFacilities_WithOutofState_Jan2009.mxd

Appendix 1-B (Site Plan)

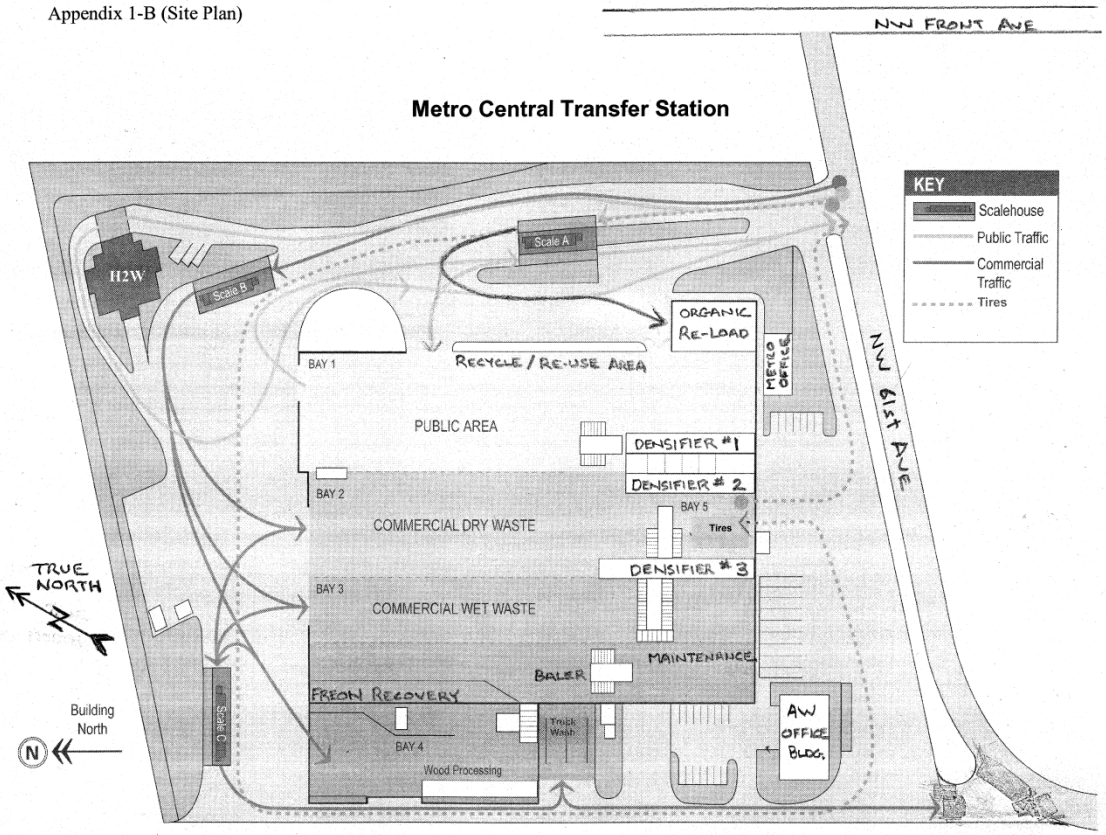

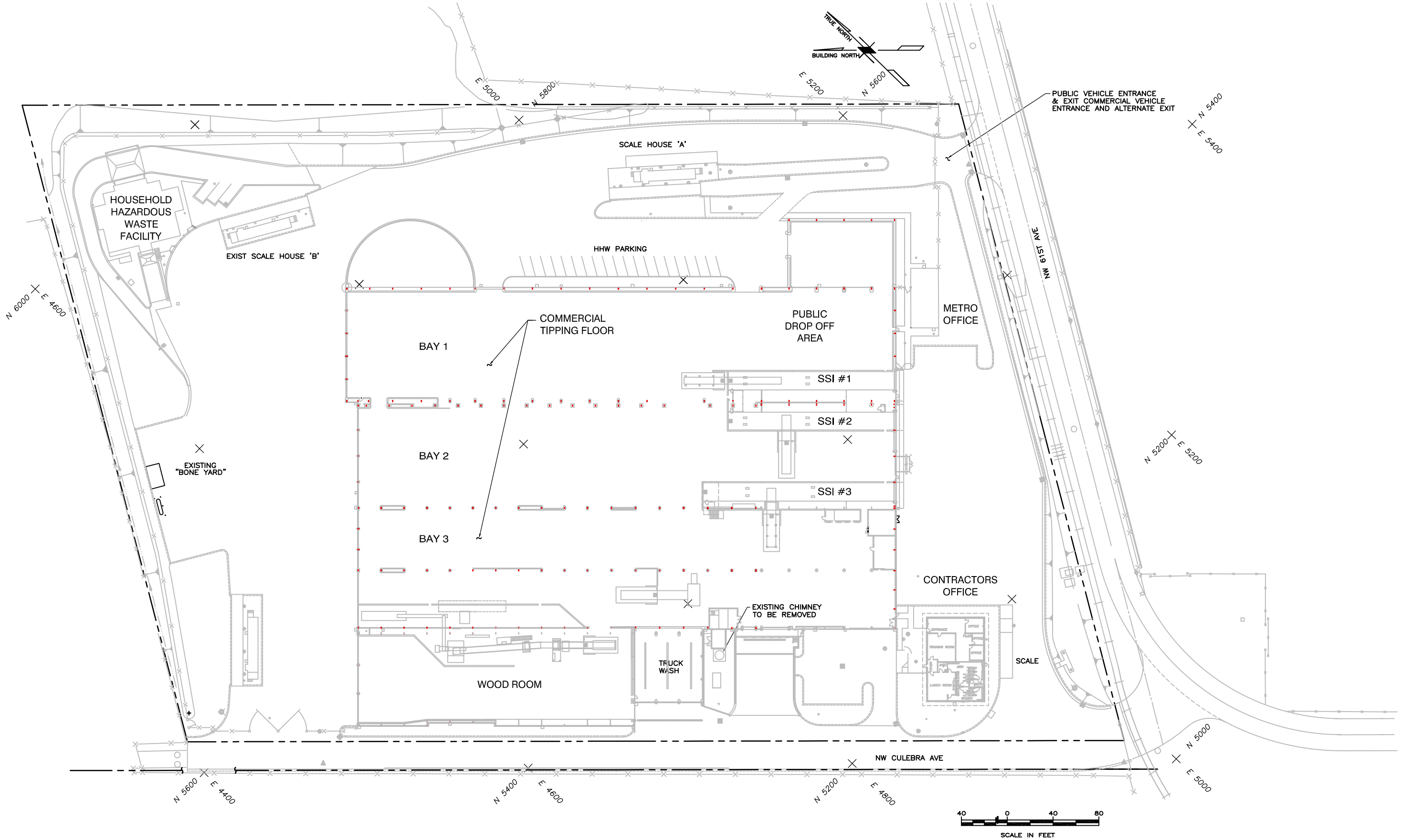


| No. | DATE | BY | REVISION |
|---|---|---|---|
| B | 02/12/08 | PCF | FOR REVIEW |
| A | 01/04/08 | BJR | FOR REVIEW |

| | | | |
|---|---|---|---|
| JOB No. 25696523 | DESIGNED: | PROJ. ENGINEER: RWC | WARNING 0 1/2 1 IF BAR DOES NOT MEASURE 1" AT FULL SIZE, THEN SCALES ON DRAWING NOT TO SCALE. |
| SCALE: 1=40'-0" | DRAWN BY: BJR | APPROVED BY: | |
| | CHECKED BY: RWC | DATE: FEB. 2008 | |

URS
111 SW Columbia, Suite 1500
Portland, Oregon 97201-5814
(tel) 503-222-7200
(fax) 503-222-4292
www.urscorp.com

**METRO**

**PORTLAND, OREGON**

**METRO CENTRAL - MASTER PLAN 2008**

SITE PLAN

DRAWING NUMBER: FIGURE 1

CAD FILE NUMBER: MC-FIG-1

SHEET: OF

REV. B

i:\Metro Projects\Master Plan 2008\CAD\MC-FIG-1.dwg Feb 11, 2008 - 2:38pm

# Metro South Traffic Flow

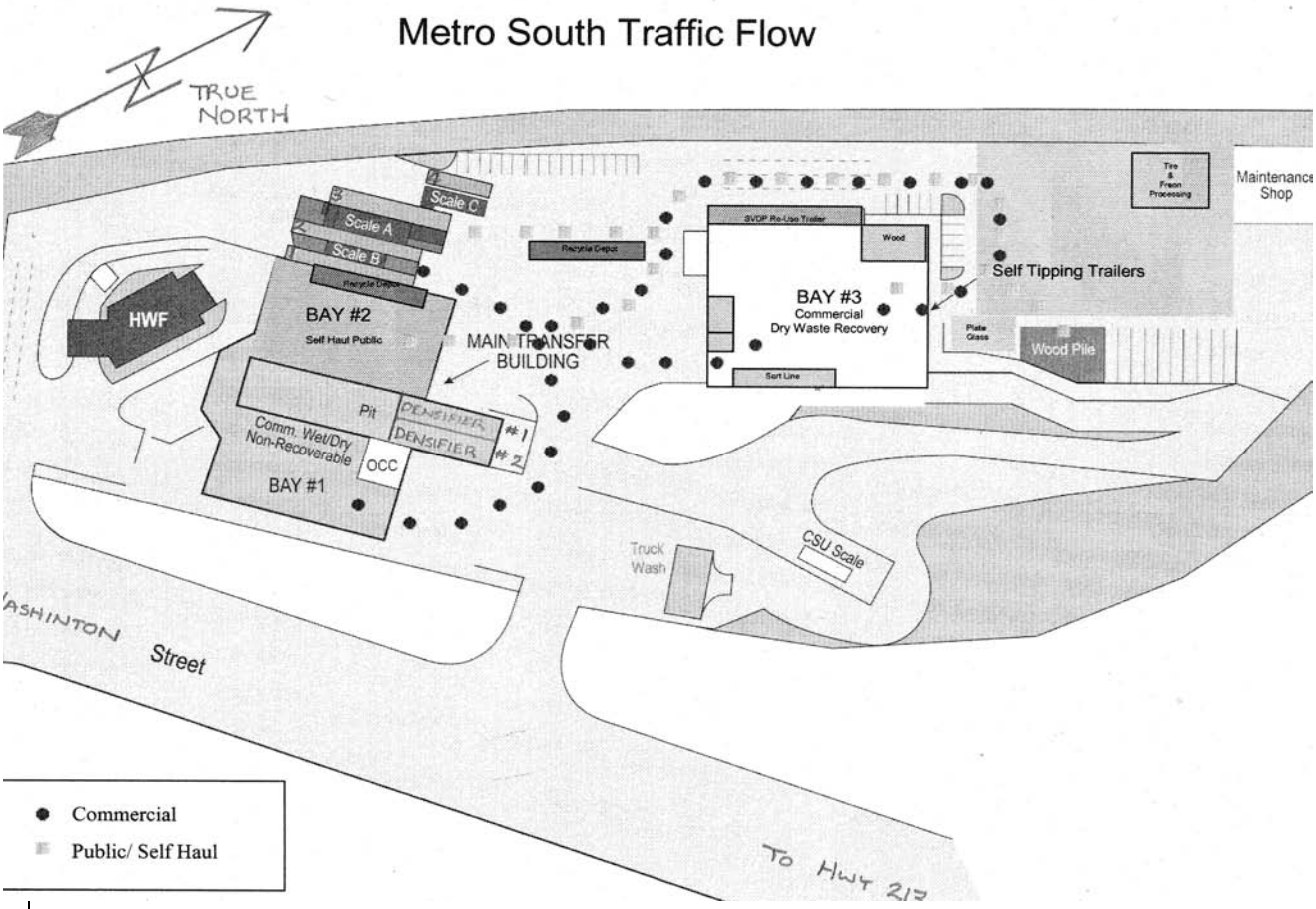

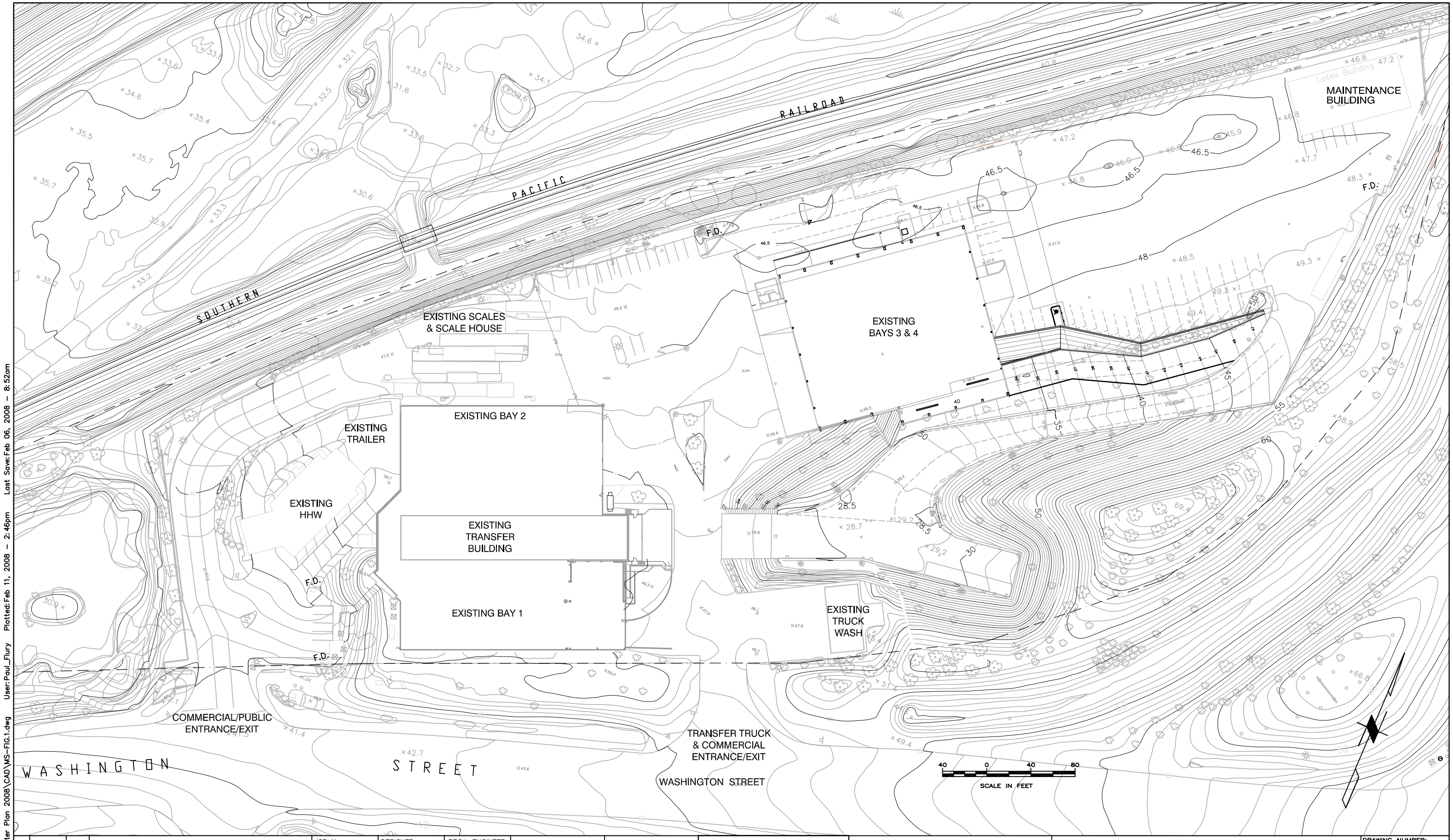


| No. | DATE | BY | REVISION |
|---|---|---|---|
| B | 02/12/08 | PCF | FOR REVIEW |
| A | 01/04/07 | PCF | FOR REVIEW |

| | | |
|---|---|---|
| JOB No. 25696523 | DESIGNED: | PROJ. ENGINEER: RWC |
| SCALE: AS NOTED | DRAWN BY: PCF | APPROVED BY: |
| | CHECKED BY: | DATE: FEB. 2008 |

WARNING
0 1/2 1
IF BAR DOES NOT MEASURE 1" AT FULL SIZE, THEN SCALES ON DRAWING NOT TO SCALE.

URS
111 SW Columbia, Suite 1500
Portland, Oregon 97201-5814
(tel) 503-222-7200
(fax) 503-222-4292
www.urscorp.com

**METRO**

**PORTLAND, OREGON**

**METRO SOUTH - MASTER PLAN 2008**

SITE PLAN

DRAWING NUMBER: FIGURE 1

CAD FILE NUMBER:

SHEET: OF

REV. B

I:\Metro Projects\Master Plan 2008\CAD\MS-FIG.1.dwg User:Paul_Flury Plotted:Feb 11, 2008 - 2:46pm Last Save:Feb 06, 2008 - 8:52am