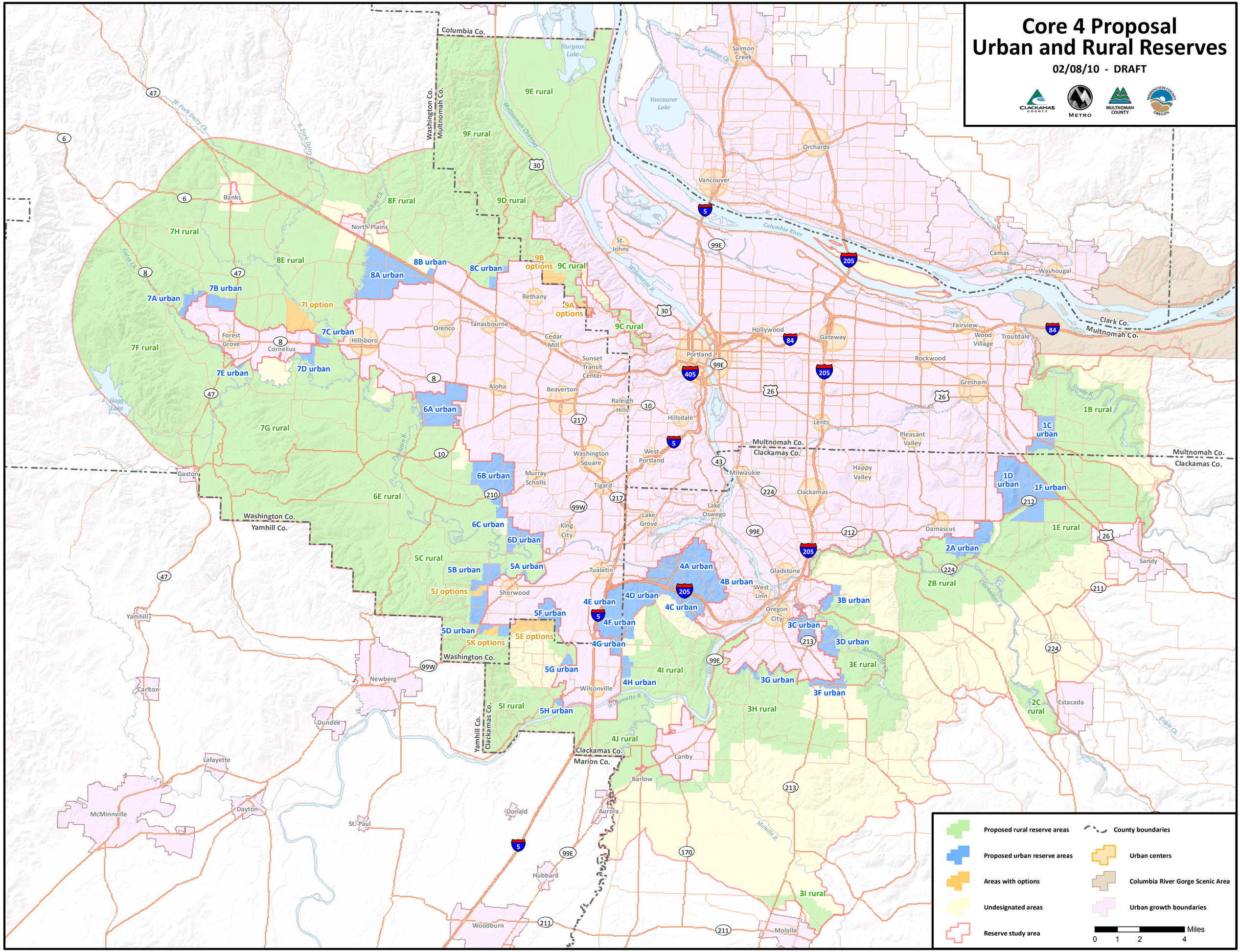
Core 4 Proposal
Urban and Rural Reserves
02/08/10 - DRAFT
CLACKAMAS COUNTY
METRO
MULTNOMAH COUNTY
WASHINGTON COUNTY OREGON
Proposed rural reserve areas
Proposed urban reserve areas
Areas with options
Undesignated areas
Reserve study area
County boundaries
Urban centers
Columbia River Gorge Scenic Area
Urban growth boundaries
Miles
0 1 2 4
Columbia Co.
Washington Co.
Multnomah Co.
Clackamas Co.
Yamhill Co.
Marion Co.
Clark Co.
Sturgeon Lake
Vancouver Lake
Columbia River
Willamette R.
Tualatin R.
Sandy R.
Clackamas R.
Molalla R.
Abernathy Ck.
Eagle Ck.
Salmon Ck.
Salmon Creek
Orchards
Vancouver
Camas
Washougal
St. Johns
Hollywood
Gateway
Fairview
Wood Village
Troutdale
Portland
Rockwood
Gresham
Lents
Pleasant Valley
Happy Valley
Milwaukie
Clackamas
Damascus
Gladstone
West Linn
Oregon City
Sandy
Estacada
Canby
Barlow
Aurora
Donald
Hubbard
Woodburn
Molalla
Wilsonville
Tualatin
Sherwood
King City
Lake Grove
Lake Oswego
Tigard
Murray Scholls
Washington Square
West Portland
Raleigh Hills
Hillsdale
Beaverton
Aloha
Sunset Transit Center
Cedar Mill
Bethany
Tanasbourne
Orenco
Hillsboro
Cornelius
Forest Grove
Banks
North Plains
Gaston
Yamhill
Carlton
Newberg
Dundee
Lafayette
Dayton
McMinnville
St. Paul
Hagg Lake
Gales Ck.
W. Fork Dairy Ck.
E. Fork Dairy Ck.
Mckay Ck.
Multnomah Channel
Johnson Ck.
Sandy R.
Clackamas R.
Molalla R.
Tualatin R.
Willamette R.
Abernathy Ck.
Eagle Ck.
7A urban
7B urban
7C urban
7D urban
7E urban
7F rural
7G rural
7H rural
7I option
8A urban
8B urban
8C urban
8E rural
8F rural
9A options
9B options
9C rural
9D rural
9E rural
9F rural
1B rural
1C urban
1D urban
1E rural
1F urban
2A urban
2B rural
2C rural
3B urban
3C urban
3D urban
3E rural
3F urban
3G urban
3H rural
3I rural
4A urban
4B urban
4C urban
4D urban
4E urban
4F urban
4G urban
4H urban
4I rural
4J rural
5A urban
5B urban
5C rural
5D urban
5E options
5F urban
5G urban
5H urban
5I rural
5J options
5K options
6A urban
6B urban
6C urban
6D urban
6E rural
7A urban
7B urban
7C urban
7D urban
7E urban
7F rural
7G rural
7H rural
7I option
8A urban
8B urban
8C urban
8E rural
8F rural
9A options
9B options
9C rural
9D rural
9E rural
9F rural
1B rural
1C urban
1D urban
1E rural
1F urban
2A urban
2B rural
2C rural
3B urban
3C urban
3D urban
3E rural
3F urban
3G urban
3H rural
3I rural
4A urban
4B urban
4C urban
4D urban
4E urban
4F urban
4G urban
4H urban
4I rural
4J rural
5A urban
5B urban
5C rural
5D urban
5E options
5F urban
5G urban
5H urban
5I rural
5J options
5K options
6A urban
6B urban
6C urban
6D urban
6E rural