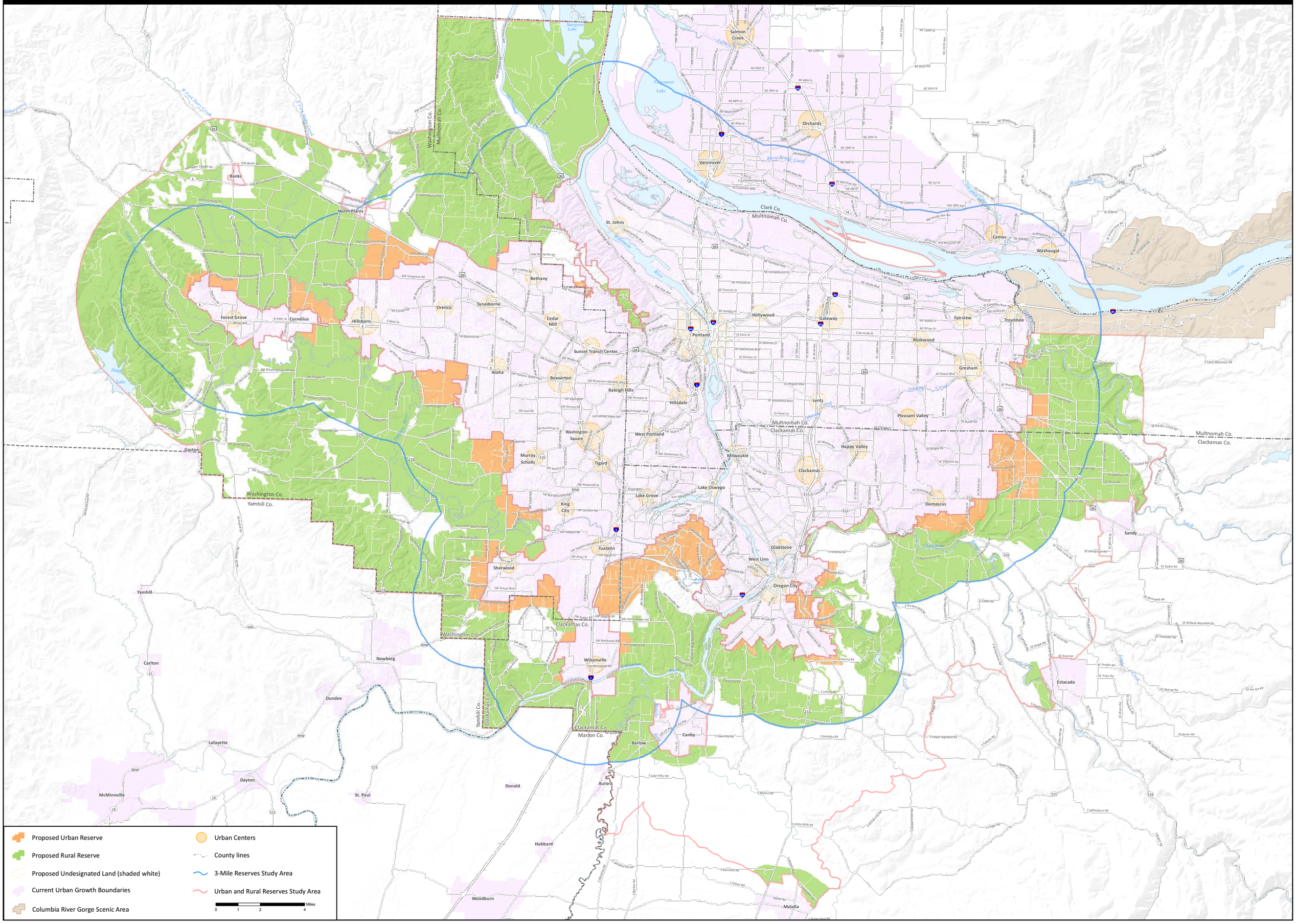David Bragdon/Carl Hosticka
12/11/09