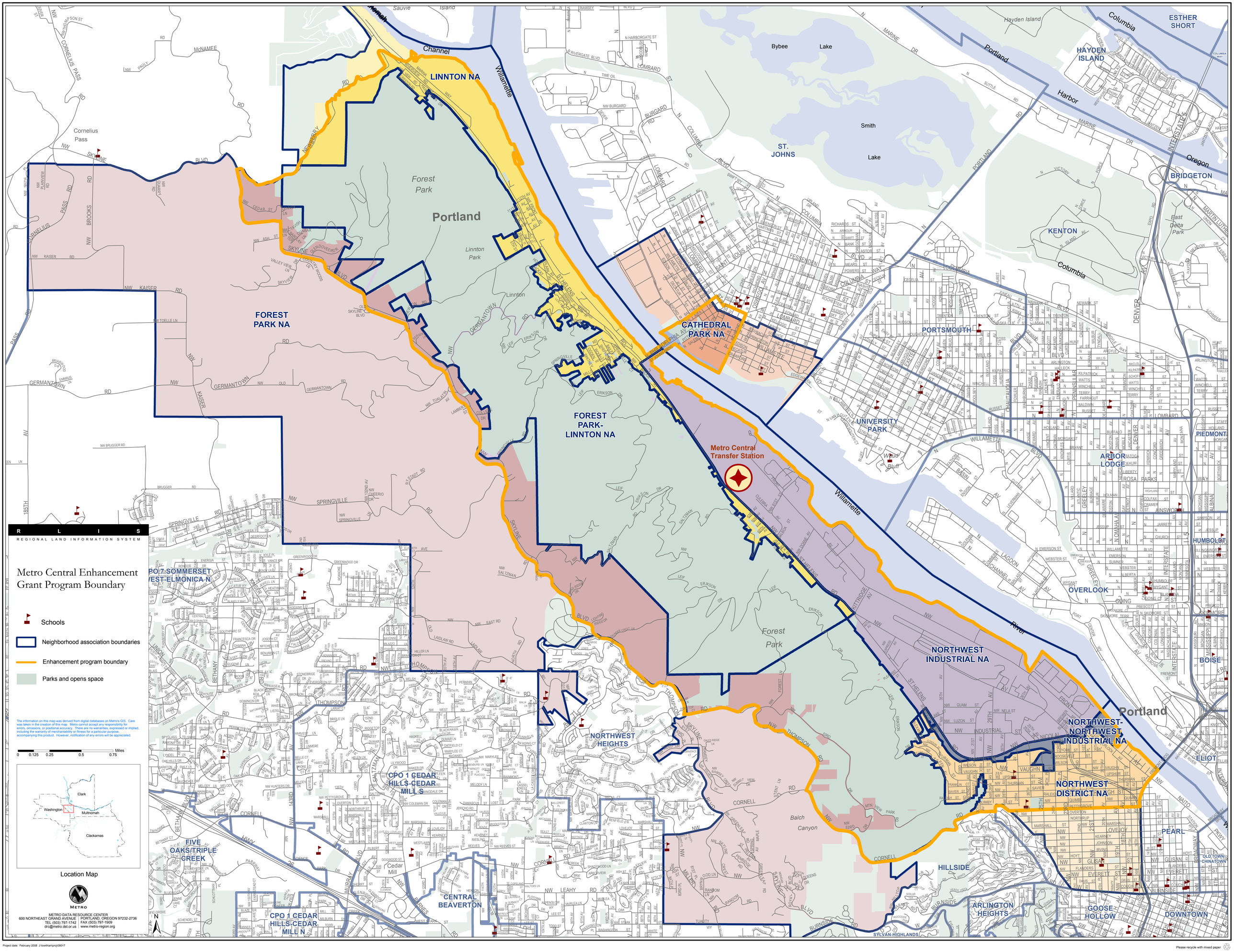

Please recycle with mixed paper