550 acres of new voter-protected natural areas

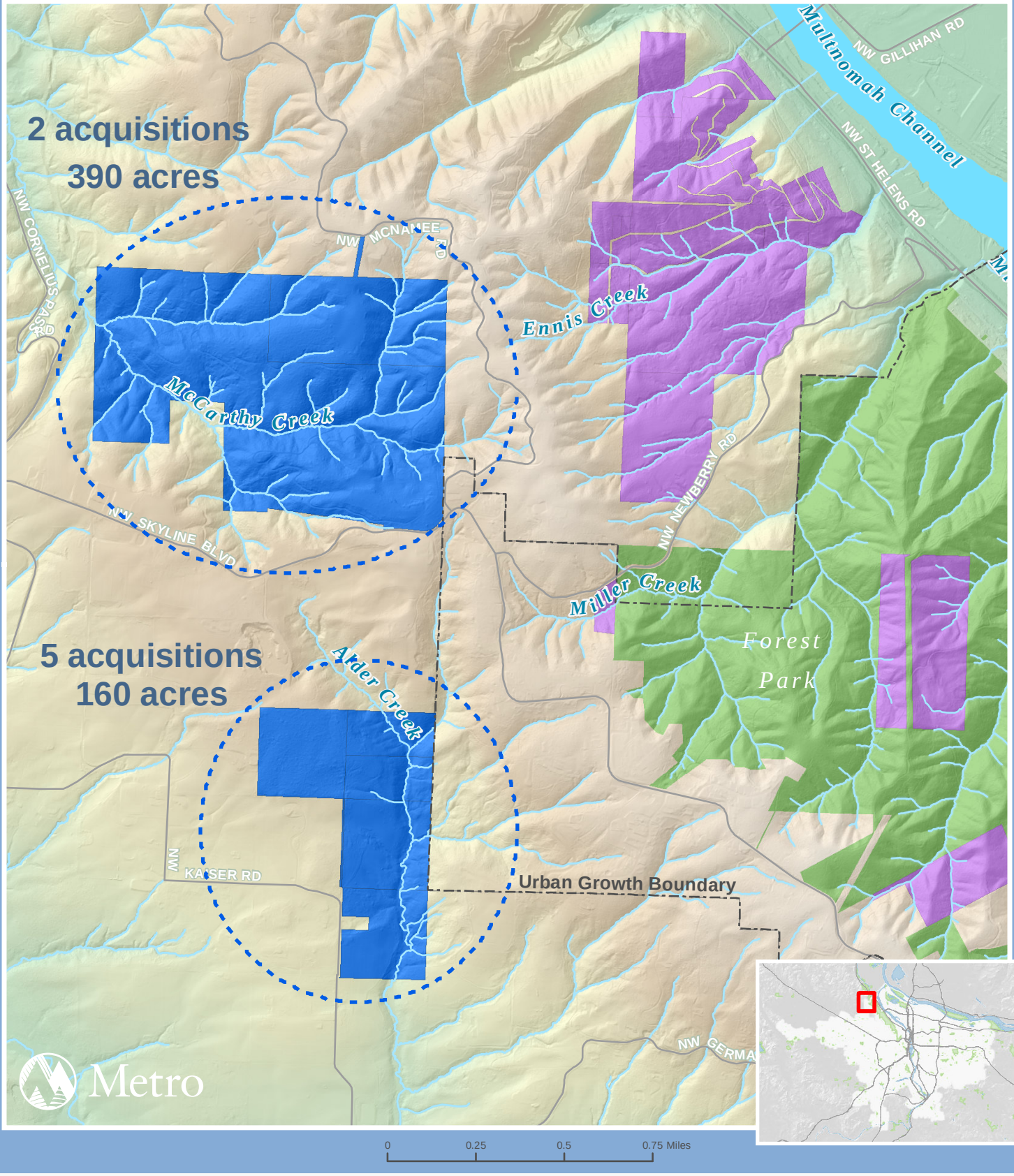

Upper Rock Creek and Forest Park connections

- New natural area clusters
- Older Metro natural areas
- Forest Park