Metro's Natural Areas Program

Canemah Bluff

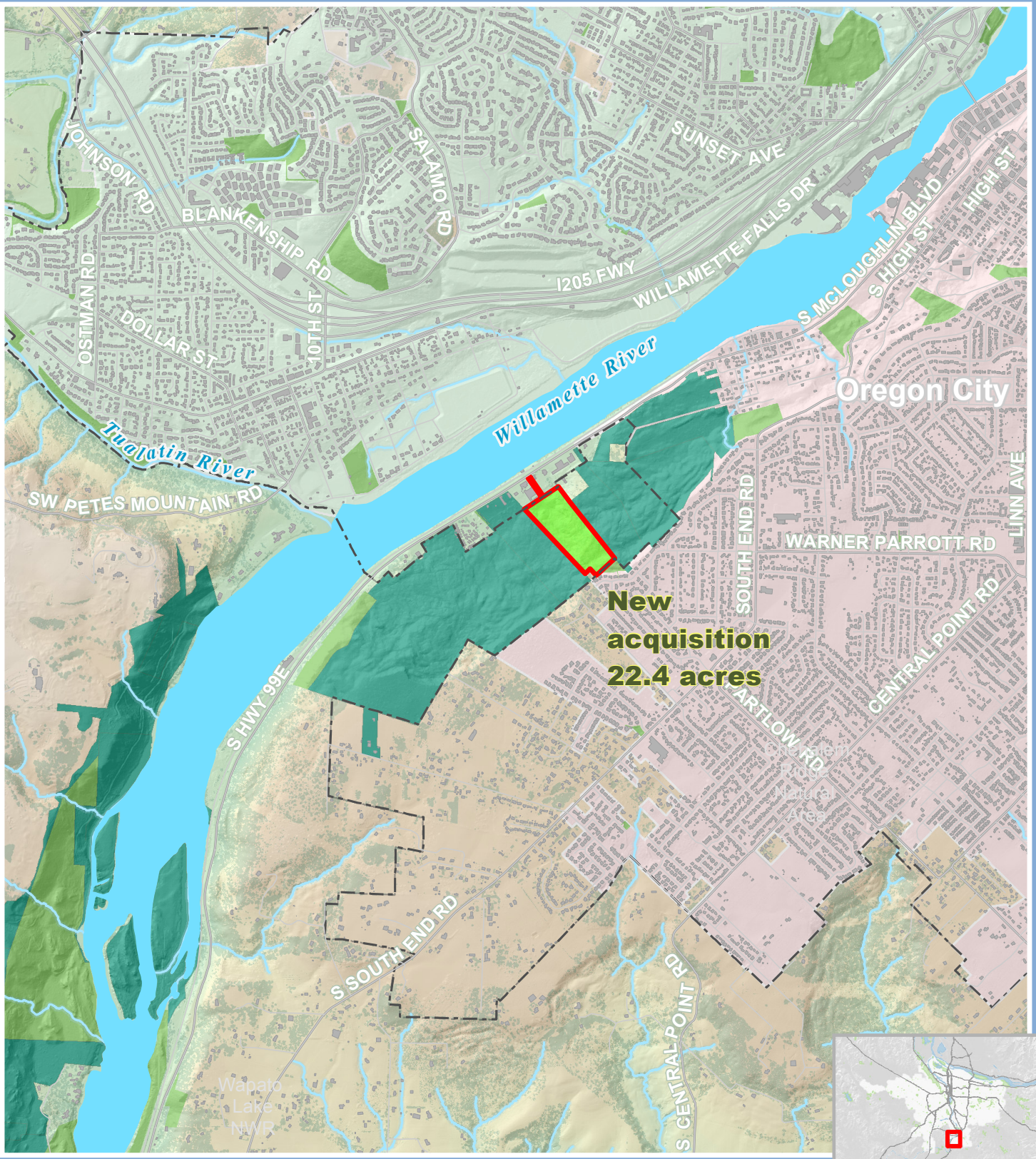

21.020

New Metro acquisition

Metro protected natural area

Other public and/or protected lands

Metro's Natural Areas Program protects thousands of acres of fish and wildlife habitat, safeguards water quality and provides people with greater access to nature. For more information visit www.oregonmetro.gov/naturalareas.

Metro

UGB

Building Footprints

0 0.25 0.5 0.75 Miles